



Robyn's Table Chat

17034 North 7th Street
Galesville, WI 54630
Published by Robyn Docken
608-582-2938 Email: rdocken@aol.com
Sellers Permit # 004-0003334242-01
www.RobynsChat.com
All rights reserved

TO:

Postal Patron

PRSR STD
U.S. Postage
PAID
Galesville, WI 54630
Permit No. 30

Volume V; Issue XXVII

Happy Easter! My Easter Gift To You.

Easter Week, 2009

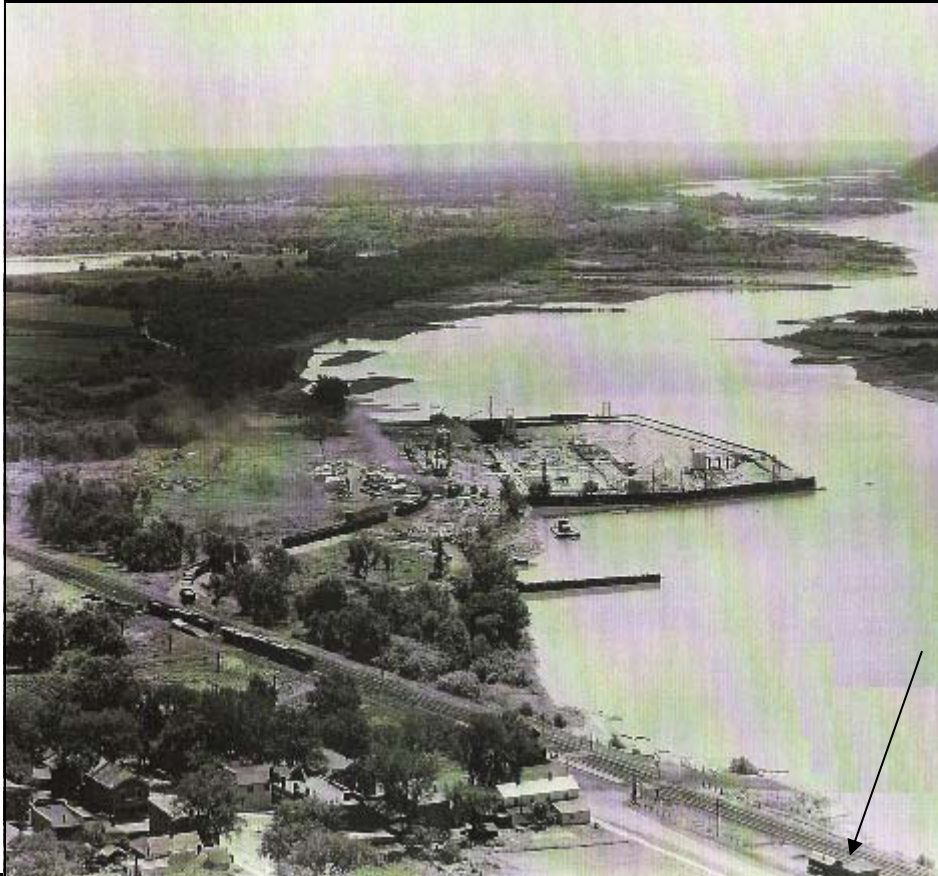

When Howard Hare asked me if I would be interested in some photos taken when they were working on the dam in the 1930's, I made a trip to his house. This one, as were many of the photos, were taken by the government and are listed as U.S. Engineer Office - St. Paul. - this one is dated June 30, 1934. I'm assuming the arrow is the depot? Can anyone identify any of the other buildings in this photo??



May you have a wonderful, 'Happy Easter'. This lovely Easter cartoon comes courtesy of Gerald "Gibby" Rall. And because it seems like folks say it's hard to find The Chat, I thought, as an Easter gift, I'd mail "bulk mail" this Easter Special to all of you.
Happy Easter !
From Robyn

1ST ANNUAL Trempealeau Elementary Carnival
Saturday, April 18th
11 AM—3 PM
Trempealeau Elementary Playground
Games, Inflatables and great Prizes!
ALL TICKETS 25 CENTS
Hotdogs, Chips, Popcorn & beverages
Bake Sale & other items to Purchase
Sponsored by:
Trempealeau Elementary PTO.

Dial-A-Prayer - 582-4206

Mill Road Banquet Center
1pm - 5pm April 11th
Dance to the music of the **Rhythm Playboys**
On the Flat - Galesville
582-4073 or 539-5912

Remembering Dates in History
Apr 6, 1957
"Round and Round"
Perry Como
Apr 7, 1962
"Johnny Angel"
Shelley Fabares
Apr 11, 1970
"Let It Be"
The Beatles
Apr 8, 1974
Hank Aaron hits 715th Home Run
Apr 8, 1935
WPA Established by Congress
Apr 10, 1963
USS Thresher Sinks

National Library Week
April 12 - 18

Did you attend South Branch Grade School ?
Would you like to get together on Sunday, April 26th, 2009 ?
If so call:
Maynard Swenson 1-608-534-6722 or
Wayne Affeldt 1-608-786-0318
Please contact by Wed., April 15th

IN SEARCH OF CRANE COUNTERS
Saturday morning, April 18, 2009
34th Annual Midwest Crane Count
You are invited to participate!
If you are interested in participating please contact Trempealeau County coordinator, Kathy Bibby, at 608-582-2322.
More information about the Annual Midwest Crane Count can be found at www.cranecount.org.
To find out more about the International Crane Foundation and its work visit the website at www.savingcranes.org.
The count is used to monitor the general population trend of Sandhill Cranes in the Upper Midwest, as well as to promote awareness of cranes and wetland conservation throughout the Count area. Trempealeau County, one of the earlier counties to join the Crane Count has taken part for 31 years. Sponsored by the International Crane Foundation (ICF) in Baraboo, WI



Happy Birthday Don Bautch
April 9th

Happy Birthday Randy Sacia
April 19th

Happy Birthday Paul Evenson
April 2nd

Support The Local Food Pantry

Notes:
Rainbow Restaurant, Blair, will be closed on Easter Sunday.
Wason's Supper Club, Galesville, will be closed on Easter Sunday.

Shop Locally. It Benefits All of Us!

FISH FRY
At
Trempealeau Sportsman's Club
April 10th - 4pm - 8pm
Fish, beans, cole slaw, choice of baked potato or French fries, coffee, & desserts
(All you can eat)
\$8 Adults (Children 10 & under-\$4)

Beedle's Bar & Restaurant
'All You Can Eat'
Easter Brunch Buffet
Sunday, Apr 12th
9:30am - 2:30pm
608-539-2251
Ham, Bacon, Sausage, French Toast, Pancakes to Order, Scrambled Eggs, Fresh Fruit, Waffles, Cinnamon Rolls, Biscuits & Sausage Gravy, Corned Beef Hash, Turkey with Stuffing, Mashed Potatoes & Gravy, Homemade Salads & Soups, Dessert Buffet
\$13.95 - 6-14yrs of age-\$5.95
Kids under 5 Eat Free

Happy Anniversary Allan & Lori Stuhr
April 5th

Town of Trempealeau Regular Board Meeting Notice
A regular Board Meeting for the Town of Trempealeau will be held on **Wednesday, April 8, 2009 at 6:30pm** in the Town Office, W24854 ST RD 54/93. The agenda for the meeting will be posted near the door 24 hours prior to said meeting.
Doris A. Dahl, Clerk/Treasurer
Town of Trempealeau

G-E-T Alumni Basketball Tournament
Saturday, April 11th
Party following at Wason's Supper Club at 6:30pm
Everyone is Welcome!

Arctic Springs Easter Buffet
Sunday, Apr 12th
11am - 2pm
Just \$12.⁹⁹
Brown Sugar Maple Glaxed Ham
Roast Pork Tenderoin
Baked Chicken
Roast Beef and Peppers
Scalloped Potatoes * Mashed Potatoes
Vegetables * Salad Bar * Desserts
Call for reservations: 582-2672

ANNUAL TOWN MEETING NOTICE
TOWN OF TREMPALEAU
The Annual Meeting for the Town of Trempealeau will be held at the Town Hall, W24854 State Road 54/93 on **Tuesday, April 14, 2009 commencing at 7:00 p.m.** to transact any business legally to come before the meeting.
Doris A. Dahl, Clerk/Treasurer
Town of Trempealeau



On the 'tool' above, submitted by Helen Lee. I received several comments and ideas.

One was that it might be used for toast, but after I've had a personal look at this, I don't think so. The points (arrows) are very pointed and sharp.

Someone else suggested it was used for taking jar lids out of boiling water...

The ends (circled) can fit together tightly, and the loop part looks like it could hand on a nail.

I ran into a gal at The Craft Barn, and she said that she thought she had seen one similar to this in an old ad somewhere.. That the end with the arrows would grip a piece of batting or cloth and it was used to clean chimneys for kerosene lamps...

Does anyone know for sure what this might be used for???

Special Easter Treats

Renaissance Breads & Pastries
(On The Square-Galesville)

Will be stirring up some
Special Goodies This Week.

And you'll find them all at
The Common Market...

**Easter Bunny Cookies and
Apple Bread**

will be there on Friday...

They will also have their usual
wonderful

French Bread and Scones



On the 'Souper Cross', every one kept asking- How did they make that stand up?????

Had to admit, I didn't know... Maybe they'll fill us in on the secret.

All Local Artists at the Beach Beach Corner Art Studio

Located in Beaches Corner School
on Hwy 53

**Custom Picture Framing
& Matting**
Artists, Music,
"All Local Art"
Working Studio

Open Thursday—Saturday
10am—5pm

Also open by chance or by appointment

608-525-7104

525-2028 (School Phone)

Call the art studio to get the
schedule for their new classes
coming up!



I always have to take a minute
to check out the Aviary when I'm at
Marinuka Manor. And recently there
were two new babies born.

Local Food Pantry

Located at First Presbyterian Church
Ridge Ave - Galesville

HOURS:

10AM- Noon-Every Wednesday

5:30pm-7:30pm Last Wed. of Month

2nd Annual

Wine Tasting Tour

Mark Your Calendar

June 27th - Saturday

Elmaro Vineyard

Trempealeau

Reserve Your Ticket Now!

Call 608-534-6456

www.ElmaroVineyard.com



Well, I didn't get an Elvis photo, but did bump into Wilma when she was visiting with Russ Glomstad at the Mill Road Music Jamboree on Saturday.

Galesville's City-wide Rummage Sale

Saturday, May 9, 2009

*Sponsored by Galesville Area
Chamber of Commerce.

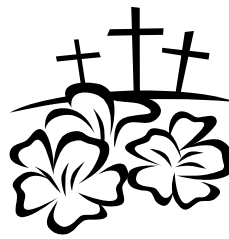

Area Church Services

Berean Baptist - Galesville

Easter Worship Service—11:00 am

Regular Worship Service - 6:00pm

Bethel Evangelical Lutheran - Galesville

Good Friday Services —7:00pm

Easter Breakfast - 9:00am

Easter Sunday Service - 10:30am

First Presbyterian - Galesville

Maundy Thursday, Holy Communion -Noon & 6:30pm

Good Friday Service— 6:30pm

No Saturday Service

Easter Sunrise Service—7:00 am

Easter Breakfast - 8:00am

Easter Service—9:30 am

French Creek Lutheran

Wed- - Norwegian Service-1:30pm

Maundy Thursday Service with Holy Communion -7:00pm

Good Friday Service -1:30pm (Communion Following Service)

Easter Sunrise Service with Holy Communion - 6:00 am

Easter Breakfast from 6:30am to 10am

Easter Service with Holy Communion - 8:00 am

Easter Service with Holy Communion, Choir Sings - 10:00 am

Hardies Creek Lutheran - Glasgow

Maundy Thursday Service with Holy Commuion — 8:00pm

Good Friday Worship Service —1:30pm

Easter Festival Worship Service with Holy Communion—10:30am

Living Hope Lutheran - Ettrick

Maundy Thursday, Holy Communion — 6:30pm

Good Friday Service —1:30pm

Easter Sunday Services-Resurrection of Our Lord East Sunday

7am - Communion Worship Service

8:00 to 9:30 am Breakfast served by the Youth-Thriven Matching

Funds & 9:30am

9:30am Festival Communion Worship

Mt. Calvary Lutheran -Trempealeau

Maundy Thursday Service - 6:15pm

Good Friday Service - 6:15pm

Easter Worship Service — 9am Mt. Calvary (No Sunday School)

North Beaver Creek Lutheran-Ettrick

(Brick Church) - Ettrick

Maundy Thursday Service— 7:00pm

Good Friday Service—1:30pm

Easter Sunrise Service—7:00am

Easter Breakfast

Easter Festival Service 10:00 am

Presbyterian Church - New Amsterdam

Good Friday Service - 7:00pm

Easter Sunday Worship Service - 9:00am.

Presbyterian Church - North Bend

W16088 State Road 54

Maundy Thursday with Holy Communion - 7pm

Easter Worship Service - 11:00 am

St. Ansgar Catholic Parish-Blair

Easter Sunday 8:30am

St. Bartholomew's Catholic - Trempealeau

Holy Thursday Mass of the Last Supper - 7:30pm

Adoration Following Service until Midnight

Good Friday Liturgy - 1pm

Holy Saturday 8:30pm

Easter Sunday Mass—8:30am

St. Bridget's Catholic Parish - Ettrick

Holy Thursday Mass- 7:30pm

Good Friday - 12:00 Noon - Stations of the Cross

Good Friday Mass--12:30pm

Holy Saturday Easter Vigil--8:30pm

Easter Sunday Mass - 10:30am

St. Mary's Catholic - Galesville

Easter Sunday Mass—10:30 am

South Beaver Creek Lutheran - Ettrick

Maundy Thursday with Holy Communion-1:30pm

Good Friday Service—8:00pm

Easter Sunrise Service with Holy Communion - 6:30am

Easter Festival Service with Holy Communion - 9:00am

Tamarack Lutheran

Maundy Thursday - 7:30pm

Easter Sunday Worship Service = 11:00am

United Methodist - Trempealeau

Maundy Thursday Communion - 7:00pm

Good Friday Service at Asbury United Methodist on

Renfield in La Crosse for anyone who would like to attend.

Instrumental Music Easter Sunrise Service - 7:00am

Easter Breakfast - 8:00 am

Traditional Easter Worship Service - 9am

Zion Lutheran Church-Galesville

Maundy Thursday -"Living Last Supper" Worship Service-6:30pm

Good Friday Worship with the Draping of the Cross-1:30pm

No Service on Saturday

Easter Sunrise Service Led by High School Youth - 6:30 am

Easter Sunday Worship -8:00am and 10:30am

In Loving Memory
Imelda Phyllis (Jostad) Lilla
 May 9, 1933 - April 2, 2009

In Loving Memory
Kay Ellen Sacia
 June 25, 1957 - Apr 4, 2009

In Loving Memory
Joel D. Gainer
 Dec 26, 1948 - Mar 25, 2009

In Loving Memory
Michael R. Henderson
 Sept 29, 1954 - Mar 27, 2009



When Noah Mayer told me he was going to a basketball tournament over the weekend, I asked if we would please let me know how they did...
 "The fifth grade basketball team took third place in the Wisconsin State Invitational Championship Tournament. The top fifth grade teams from all over the state competed in the tournament on March 28 and 29 by invitation only, and the teams are made up of students based on the high school they will attend, rather than all-star teams. The G-E-T team competed in a pool of 16 teams in the medium-size school division.The team consists of 11 fifth graders: Nick Wagner, Noah Hammond, and Josh Franke from Galesville; Lucas Scherr, Alex Sill, Brett Domnie, Reed Holliday, Austin Thompson, Blake Bolte, and Nick Anderson from Ettrick; and Noah Mayer from Trempealeau"
Front (L to R) Reed Holliday, Josh Franke, Noah Hammond, Nick Wagner, Nick Anderson
Back (L to R) Coach Dan Sill, Alex Sill, Noah Mayer, Brett Domnie, Lucas Scherr, Austin Thompson, Blake Bolte, Coach Nancy Wagner, Coach Scott Hammond



I was just getting out of my car at the Budget Mart in Trempealeau, when I heard someone honk the horn. It was Ray Mertes.
He had just gotten a few of the Trempealeau County Fair prints framed.
They look gorgeous!

WANTED:
 Graduating high school seniors looking for extra money for college.

QUALIFICATIONS:
 Parents must be active policyholders with Ettrick Mutual Insurance Company.

Two \$500 scholarships will be awarded by a random drawing.

Deadline: Apply by May 1, 2009

Contact
 Ettrick Mutual Insurance Company at
 (608) 525-3201 for more details



When Karen Bressi (a lovely pianist by the way) told me that she had some of her pottery available at Sunset Gardens, I just had to run over and get a picture.
It's called "Generous Earth Pottery - Unique, Hand Crafted Earthenware."
If you get a chance, do stop in at Sunset Gardens and check it out.

NEW HORIZONS SHELTER AND WOMEN'S CENTER

April is Sexual Assault Awareness Month

Take Back the Day: Confronting Sexual Assault Myths
 Saturday, April 25th - 3pm-5pm
 At the Galesville Square

Guest Speakers
 Resources & Information
 Drum Circle & Inspirational Poetry
 Face Painting * Self Defense Education
 Refreshments...&more

All Activities are Free & Family Oriented

Did you know....When I was going through the 1957 Operating Policies of the G-E School District, I was surprised to read "School shall open with a teachers meeting on Labor Day."



When I was at the WACO convention in Stevens Point, I happened to sit next to this gentleman.. And it seems the conversation always comes down to "And where are you from?" When the answer came back "Chautauqua, NY" I found it very interesting...as it was home of the 'Chautauqua'. The first Chautauqua's started, I believe, in the 1870's, but when I got home I had to drag out my old 1812 hymnal for Camp Meetings. It states that it uses the well recognized hymns (I didn't know any of them). But more interestingly, it tells how to conduct a camp, or tenting, meeting. Main points included in this.

- 50 to 100 tents for lodging
- Fires were to be kept burning during the night inside the circle of tents and wagons, while the public services last.
- if the weather allowed, it should continue not less than three days and nights

And to me the most interesting statement of all - "It is not desirous to have more than two or three thousand present"

I keep wondering in 1812 how far people would come, to have a gathering that large, and how far "West" were they going, as it said in the book that the camp meetings started in Tennessee or Kentucky?

Can you help?
I received the following email:
 "Hello Robyn, I am a member of the Chippewa Valley Astronomical Society. We have an observatory located in Fall Creek WI. Our club's coordinator, Jim Fitzl, would like to write a history of Hobbs observatory . The first telescope in use here was built in the 1960's by a resident of Ettrick, **Stuart Casey**. I am hoping you have heard of him. If you know any one that might be helpful in this we would be very appreciative. I have also sent this to Jim, and we hope to hear from you. Thanks, Jon Dannehy" **If you can help, please call Robyn.**

2nd Annual Wilber Lime Fastpitch Golf Tournament
Saturday, April 25th
Ettrick Golf Course

4 Person Scramble
 18 Hole Tournament
 Open to Men & Women

Make up your own team
2 Flights—Flighted by Round
Entry Free \$30 Per Person
Entry Includes Hole Prices
Lunch will be Available

Call Ettrick Golf Course for Tee Times
608-525-6262

Carpet, Ceramic Tile, No Wax Vinyl, Hardwood, Laminates, Kitchen Cabinets, Counter Tops, Vanities, New & Used Furniture, Sleep Sets, Greeting cards

Most of our products are made in America & we have almost no overhead
So we will be less than our competitors

NICKLES
Flooring & Furniture
 16827 So Main
 Galesville
 Open 10 to 5 - Mon-Sat
582-2356

Do You Remember Easter Postcards?

By: Debra Wilkening
 Galesville Postmaster

Have you mailed out your Easter cards yet? No, well time is running short, you better not lay an egg. Get hoppin!
 Did you know that the tradition of sending Easter postcards to relatives and friends developed during the end of the 19th century? In the beginning both black and white and colored cards were printed. Most of the time, the center of the card contained an oversized egg. During the first years, these postcards were sent, the front side was empty. This space was where the sender wrote their greetings, because post offices would only allow the address and the stamp on the back side. In 1905, Austria and Germany separated the back side of the card into two halves. The right half served as the space for the address and the stamp and the other half was the new space for the message. In 1906, this was officially allowed by the world-post-congress in Rome.

Around 1910, the cards were colored with children and usually in some context with lambs, poultry, and eggs. Young girls were a symbol of luck and hope. The Easter bunny often portrayed with eggs was a symbol of fruitfulness. During the First World War, children were replaced with soldiers and a military appearance of the Easter bunny was common. After the war, Easter postcards featured Jesus in the open countryside surrounded by sheep. Cards with flowers were also very common.

The number of Easter postcards declined through World War II. Since then, the number of cards sent has also declined, especially during the past decade because of competition with the telephone and email.

Surprise someone this Easter by sending an Easter card or postcard. How delightful to go to the mailbox and get something besides a bill or advertising. What an easy way to make someone happy!

Happy Easter from all of us at the Galesville Post Office!
 (We will be open regular hours on Good Friday and Saturday.)

Florals, Garden Accessories, Candles, Decorating Items, Pottery, Gifts & Home Decorating Items!
All that and more at

The Treasure Chest
 On The Square
 Downtown Galesville
582-3022

Tues thru Sat—til 5pm
Large Selection of Antiques

The Trempealeau County Humane Society is always looking for volunteers to help at the Shelter. There are so many things to do!

You can walk dogs, play with/groom the cats, assist with feeding and cleaning kennels or volunteer to help with fundraisers. If you don't have the time to volunteer, the following is a list of items that we are always in need of. Donations are tax deductible!!!!

If you are interested in volunteering, please call 608-525-2300.
 We have lots of cute dogs and beautiful cats at the shelter waiting for a forever home. Please stop in and see us if you're looking for a faithful, loving companion.
 Our hours are: Tue. 5-7pm, Thurs 5-7pm and Sat. 9-11 a.m.

Where does your Chat go?

- Afghanistan:** Kabul
- Canada:** Vancouver, BC, Calgary, AB, Belleville, ONT; Ottawa, ONT
- China:** Zone, Jiangsu
- England (United Kingdom):** London
- India:** Indore
- Iraq:** Military
- Ireland:** Portlaois
- Italy:** Rome
- Alaska:** Anchorage, Juneau, Palmer
- Arkansas:** Hot Springs Village, Mountain Home,
- Arizona:** Apache Junction, Bouse, Chandler, Flagstaff, Fountain Hills, Glendale, Kingman, Mesa, Phoenix, Tucson, Prescott, Prescott Valley, Salome, Scottsdale, Yuma
- California:** Camp Meeker, Cathedral City, Corte Madera, Huntington Beach, Palm Desert, Palm Springs, Pasadena, Sacramento, San Diego, San Juan Capistrano
- Colorado:** Colorado Springs, Littleton, Thorton, Westminster
- Florida:** Boca Raton, Clearwater, Clearwater Beach, Inverness, Longboat Key, Jacksonville, Masaryktown, Palm Harbor, Okeechobee, Sarasota, St. Cloud
- Georgia:** Cumming, Newnan, Valdosta
- Idaho:** American Falls, Atomic City
- Illinois:** Anna, Beach Park, Canton, Chicago, Joliet, La Grange, Lake Villa, Moline, Mt. Carroll, Oregon, Rockford, Rockton, So. Beloit, Springfield
- Indiana:** Indianapolis, Mishawaka, Elkhart
- Iowa:** Cedar Rapids, Forest City, Lansing, Muscatine, Newton, Waterloo
- Kansas:** Kansas City, Olathe, Wichita
- Kentucky:** West Paducah
- Louisiana:** Gonzales
- Maine:** Ellsworth
- Massachusetts:** Northampton
- Michigan:** Clinton, Grand Rapids
- Minnesota:** Annandale, Big Sandy Lake, Eagen, Esko, Hastings, Kandijohi, Kasson, LeSueur, Minnetonka, Owatonna, Plymouth, Ramsey, Rochester, St. Paul, Stillwater, Tonka Bay, Winona, Woodbury, Worthington
- Missouri:** Grandview
- Mississippi:** Jackson
- Montana:** Dillon, Missoula, Noxon
- Nebraska:** Plattsmouth
- Nevada:** Las Vegas, Laughlin
- New Hampshire:** Sandown
- New Mexico:** Albuquerque, Alamogordo
- North Carolina:** Dillsboro, Durham, Raleigh, Salisbury
- Ohio:** Bluffton, Findlay, Oberlin
- Oregon:** Baker City, Canby, Corvallis, Grass Valley, Marylhurst, Myrtle Point, Portland, Roseburg, Tigard
- Pennsylvania:** Exton, Reading
- South Carolina:** Beaufort
- South Dakota:** Dakota Dunes, Rapid City
- Tennessee:** Clarksville
- Texas:** Arlington, Fort Worth, Garden Ridge, Grand Prairie, Grapevine, Harlingen, Houston, Iola, Katy, McAllen, Mansfield, Weslaco
- Utah:** Salt Lake City
- Vermont:** Swanton
- Virginia:** Alexandria, Chesapeake, Virginia Beach, Woodbridge
- Washington:** Bellingham, Bremerton, Issaquah, Olympia
- Wisconsin:** Arcadia, Baldwin, Bangor, Bark Point, Beloit, Blair, Black River Falls, Bloomer, Brillion, Centerville, Chaseburg, Clintonville, Cornelle, Cottage Grove, Deerfield, Dodge, Dodgeville, Eau Claire, Eleva, Ettrick, Evansville, Fountain City, Franklin, Franks-ville, Friendship, Galesville, Glenwood City, Green Bay, Hayward, Hegg, Holmen, Hudson, Independence, Janesville, Jefferson, La Crosse, Lake Mills, Madison, Medford, Melrose, Menomonie, Menomonee Falls, Milltown, Milton, Milwaukee, Mt. Horeb, New Auburn, North Bend, Oconto Falls, Oshkosh, Onalaska, Osceola, Park Falls, Pigeon Falls, Pine Creek, Princeton, Racine, River Falls, St. Croix Falls, Somers, So. Beloit, Sparta, Stevens Point, Stevens Town, Strum, Sturgeon Bay, Sun Prairie, Taylor, Thorp, Trempealeau, Union Grove, Washburn, Watertown, Waukesha, Waunakee, Wausau, Wauwatosa, Webster, West Bend, West Salem, Windsor, Whitefish Bay, Whitehall, Whitewater, Wisconsin Rapids

Robyn's Table Chat is free at many of the local businesses in the area.

2nd Annual Youth Day Fundriaser

**Friday, May 8th
Andy & Stevie Komperud
Memorial Fundraiser
Ettrick Rod and Gun Club
N20522 Bergerson Lane
Ettrick, WI 54627**

The cost of the ticket will be \$50
Hors D'Oeuvres & Cocktails - 6pm
Dinner at 7pm
Menu: Prime Rib, Potato, Vegetables
Rolls, Coffee/Milk and Dessert

Early Bird Drawing Deadline is April 14th
Pre-Event Raffle: 2 Tickets 10 or 6 for \$20
DEADLINE FOR ORDERING YOUR DINNER TICKET IS APRIL 21st,2009

I received this note from Phyllis Wood who wanted to share the news of a phone call she received from a staff worker for Samaritans Purse from Minneapolis.... "I just want you to know how important the work that the people from Trempealeau area do is to the needy children. She and a group were just back from the Dominican Republic where they had handed out shoe boxes and the joy and delight on the faces of these children, she wished everyone could see. They loved it all and if they found even one pencil in the box, they seemed so happy - it meant they could do their school work. " And Phyllis added that she wishes to thank everyone who continue to drop off gifts and boxes on her back porch.

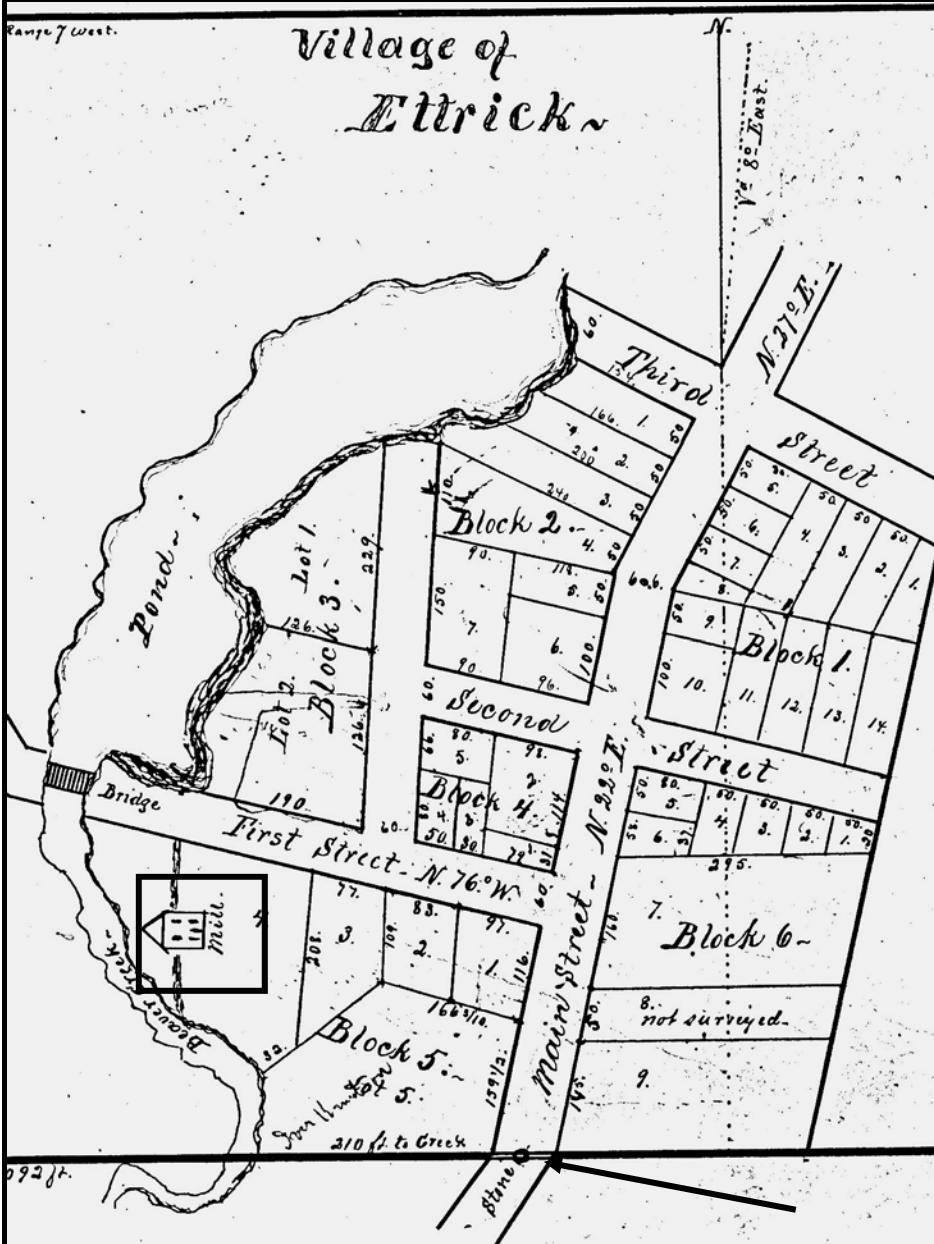

Above is an 1878 map of Ettrick from Bill Crogan. Note the mill in the square... This is the original grist mill in town. Notice that it is on the village side of Beaver Creek. When I got this in an email, I had to call Bill. He said that it looked to him like the water power to the mill came under the street. In looking at this map, it places the mill at about where Krackow's Blacksmith Shop is now. Before the Blacksmith shop, long before, the mill was possibly used as the first school house. The Beaver Valley Roller Mill which sat on the other side of Beaver Creek, was the newer structure that we are familiar with. Does anyone know, was there a culvert or some type of "channel" that ran under the street? Are there any signs of that still around? Note, the arrow points to a spot marked "stone". The surveyor's notes with the map state: "Main Street is the base of the survey in which stones are placed or marked on plat from which future surveys may be made."

STCSWC SPRING CLEAN UP: April 23rd -1pm-4pm; April 25th-8am - Noon Discounted Prices

STCSWC HOUSEHOLD HAZARDOUS WASTE CLEAN UP: May 9th - 10am-1pm (50LB Limit Per Household)



"Oh, can I please take a photo of your hat?" I asked Jeffrie Maynard when he was at the Express Mart.

Notice all the pins on the hat?

Jeffrie is 10 years old and this is his fifth year of wrestling and has competed at the State level. Each pin represents a "pin" for him in wrestling competition.



Get Your Easter Goodies

The Common Market

On The Galesville Town Square

Bulk Grains, Spices, Nuts, Fresh Produce, Specialty Tea and Coffee, Medicinal Products, and Natural Foods

608-582-4442

Open Mon-Sat 9am-5:30pm

Saturday, April 25th
starting at 9:00am

**United Methodist Church
Of Trempealeau**
Donut & Bake Sale
Tacos and Ice Cream Sundaes

**Village-Wide Rummage Sale
Trempealeau**

Saturday, April 25, 2008
8:00 am to 3:00 pm

To be included in the advertisements, please contact Julie Uhren @ 484-0717 or email at puhren@tcc.coop By April 15, 2009.

Include your name, address and a list of items you have for sale (25 words or less).

NICKELS VIDEO RENTAL

Largest Selection Around
To please your whole family

Free popcorn w/movie rental
7 Movies, 7 Days, \$7 (Old Titles)

Downtown Galesville
608-582-2356

TYSC Fun Night
Friday April 24th
at 5:30 pm
at the
Centerville Curling Club

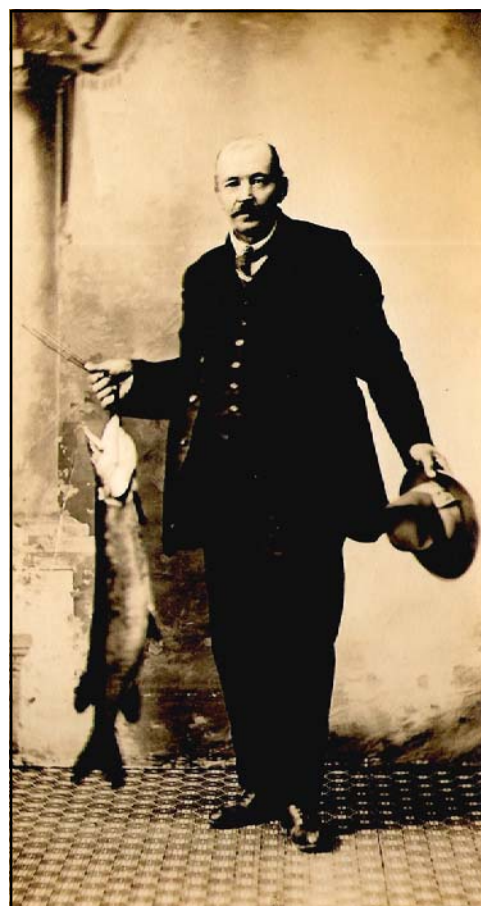

I was surprised when Russell Glomstad came to the back door. "Couldn't open the front door" he said. "That's okay, come on in." He had brought some photos over. One was this photo of Idrus Scarseth with a 15 lb muskie he caught in the Black River. (No date).